



U. S. Department of Agriculture  
 Dillon Ranger District  
 680 Blue River Parkway  
 Silverthorne, CO 80498  
 (970) 468-5400



Licensed Only

## MOUNT BALDY - CR 528

**Difficulty:** MORE DIFFICULT

**Trail Use:** Low

**Length:** 4.5 miles (one-way)

**Elevation:** Starts at 10,622 feet and ends at 13,657 feet (highest point 13,657 feet)

**Elevation Gain:** +3,035 feet - 0 feet = +3,035 feet

**Open In Summer To:** HIKING, HORSE, MTN. BIKING, 4X4, MOTORCYCLE (Licensed Only)

**Open In Winter To:** X-C SKIING, SNOWSHOEING

### Access:

- From I-70 take Exit 203, Frisco / Breckenridge, and travel south on HWY 9 through Frisco and travel to Breckenridge.
- At the southern town limits of Breckenridge turn left on Boreas Pass Road (County Road 10). Follow Boreas Pass Road approximately 2.0 miles.
- Turn left onto Baldy Road (County Road 528) and travel 1.4 miles to what looks like a hairpin turn (intersection with County Road 536), park here or turn onto Baldy Rd. (dirt) and continue driving on 4WD road.

### Trail Highlights:

- This road passes through several private property areas, please be respectful of the private property owners.
- From the end of the paved road you will travel east through a lodgepole pine forest. As the road gradually rises, you will enter Englemann spruce and sub-alpine fir stands.
- The road takes you by the old Iowa Mill where ore from the Carbonate Mine travelled by aerial tram.
- Spectacular views of Mt. Guyot, Continental Divide, Tenmile Range and Gore Range can be seen from the ridge leading up to the summit of Mount Baldy.

### Important Information:

- The upper portion of this road is a high clearance 4WD road.
- During the winter, this road is intersected by potentially dangerous avalanche paths. Please travel appropriately.

THE INFORMATION CONTAINED HEREIN IS INTENDED TO BE A GENERAL GUIDE ONLY, **NOT** FOR NAVIGATIONAL PURPOSES..

106°01.000' W 106°00.000' W 105°59.000' W 105°58.000' W 105°57.000' W  
 WGS84 105°57.000' W

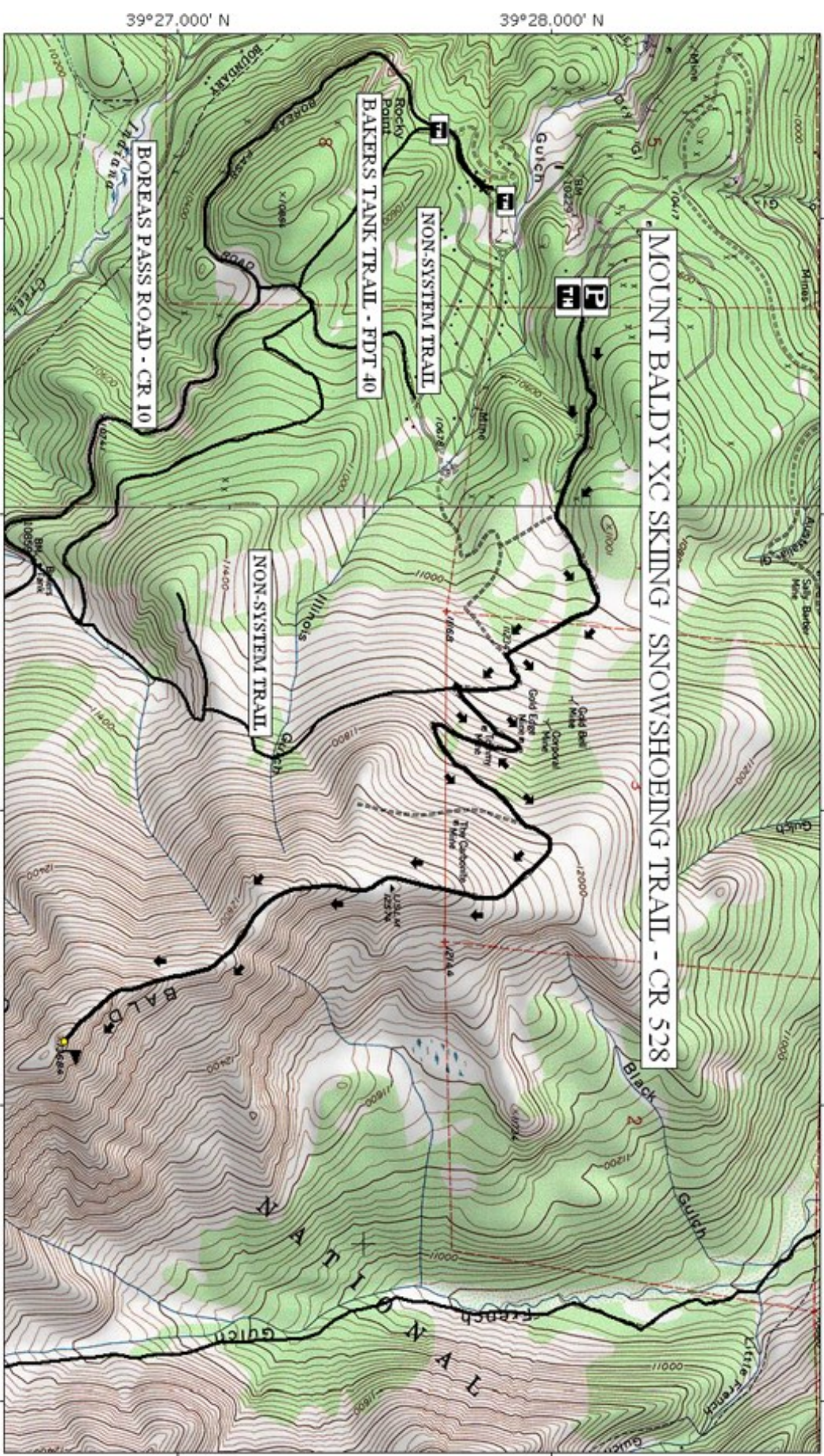

14000' 13000' 12000' 11000' 10000' 0.5x  
 0.25 mi 0.50 mi 0.75 mi 1.00 mi 1.25 mi 1.50 mi 1.75 mi 2.00 mi 2.25 mi 2.50 mi 2.75 mi 3.00 mi 3.25 mi 3.50 mi 3.75 mi 4.00 mi 4.25 mi 4.50 mi  
 0.5x  
 0.4-4.8 mi, 13657'